



92021080

# FABRIC & LEATHER OVERVIEW

Subject to increases in prices and printing errors

**HAY**

# HAY FABRIC & LEATHER OVERVIEW

HAY's wide assortment of fabrics and leathers is offered in a good variety of textures, weaves, and colours, all carefully selected for their superior quality, expression, durability, strength, and functionality. All the fabrics are chosen for their ability to complement HAY's extensive assortment of furniture and can be used to cover chairs, stools, and sofas in many different domestic and contract environments.

In this overview you find colours and technical information about all fabrics and leathers in HAY's standard assortment. Furthermore you will find information about the upholstery possibilities for the different furniture models.

## CONTENT

### FABRIC GROUP 1

ATLAS.....	3
AUTUMN.....	3
LINARA.....	4
MAGLIA.....	4
METAPHOR.....	4
MODE.....	5
OVERLAP.....	5
RELATE.....	6
REMIX 3.....	6
STORY.....	7
VALENCIA™.....	7

### FABRIC GROUP 2

CANVAS 2.....	8
MELANGE NAP.....	8
NAVELI.....	9
OLAVI BY HAY.....	9
OSUMI.....	9
RE-WOOL 2.....	10
STEELCUT 3.....	10
STEELCUT TRIO 3.....	11
TADAO.....	11
TARTAGLIA.....	11
TURF.....	12
VOLUME BY HAY.....	12
YUMA.....	12

### FABRIC GROUP 3

BOLGHERI.....	13
DIVINA 3.....	13
DIVINA MD.....	13
DIVINA MELANGE 3.....	14
ENCIRCLE.....	14
FIORD 2.....	15
FLAMIBER.....	15
HALLINGDAL 65.....	16
LOFT.....	16
RUSKIN.....	16
STEELCUT QUARTET.....	17

### FABRIC GROUP 4

CODA 2.....	18
ICE FR.....	18
LOLA.....	18
RAAS.....	19
SIERRA LEATHER.....	19
VANIR.....	20
VIDAR 4.....	20

### FABRIC GROUP 5

GRANO LEATHER.....	21
NEVADA LEATHER.....	21
SENSE LEATHER.....	21

### SPECIAL FABRICS

SHEEPSKIN   CHISEL LOUNGE CHAIR.....	22
LIFT   O2 LOUNGE CHAIR & OTTOMAN.....	22

### UPHOLSTERY MATRIX

CHAIRS.....	23
STOOLS & BAR STOOLS.....	29
LOUNGE CHAIRS.....	30
SOFAS.....	32

# FABRIC GROUP 1

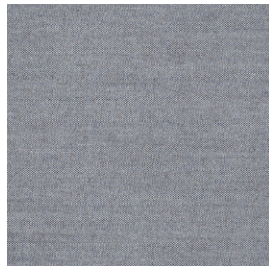

## ATLAS

Kvadrat

Design by Margrethe Odgaard

**COMPOSITION**  
90% new wool  
(worsted),  
10% nylon

**DURABILITY**  
100.000 Martindale

**LIGHTFASTNESS**  
6-7

**PILLING**  
4-5

**FIRE TESTS\***  
EN 1021-1/2  
US Cal. Bull. 117-2013  
BS 5852 Crib 5 with  
treatment

**SUSTAINABILITY**  
EU Ecolabel  
Greenguard Gold  
HPD  
EPD

0131

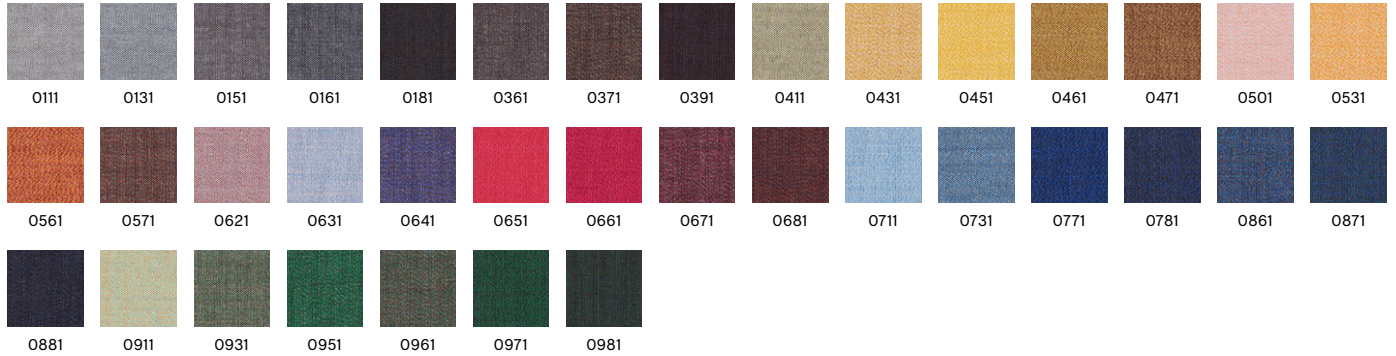

Recommended for contract use  
\*Find more tests and information at kvadrat.dk

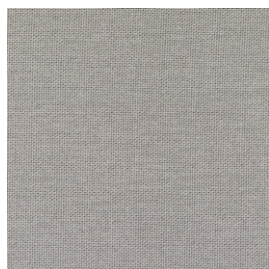

## AUTUMN

Kvadrat

Design by Teruhiro Yanagihara

**COMPOSITION**  
100% recycled  
polyester

**DURABILITY**  
50.000 Martindale

**LIGHTFASTNESS**  
6-7

**PILLING**  
4-5

**FIRE TESTS\***  
EN 1021-1/2  
US Cal. Bull. 117-2013  
BS 5852 Crib 5 with  
treatment

**SUSTAINABILITY**  
HPD

0101

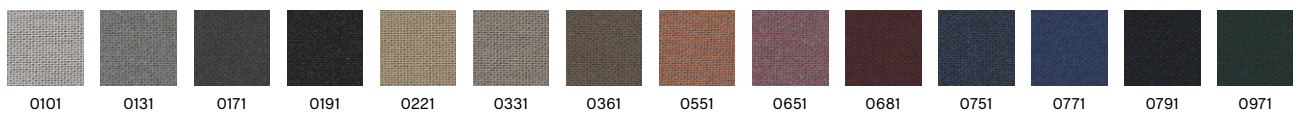

Recommended for contract use  
\*Find more tests and information at kvadrat.dk

# FABRIC GROUP 1

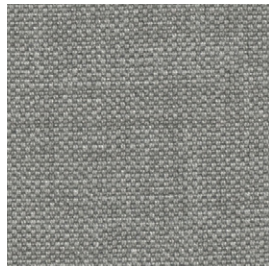

## LINARA

Romo

**COMPOSITION**  
63% cotton,  
37% linen

**DURABILITY**  
36.000 Martindale

**LIGHTFASTNESS**  
5-6

**PILLING**  
4

**FIRE TESTS**  
EN 1021-1/2 with FR  
treatment  
US Cal. Bull. 117-2013  
BS 5852 Crib 5 with  
treatment

443

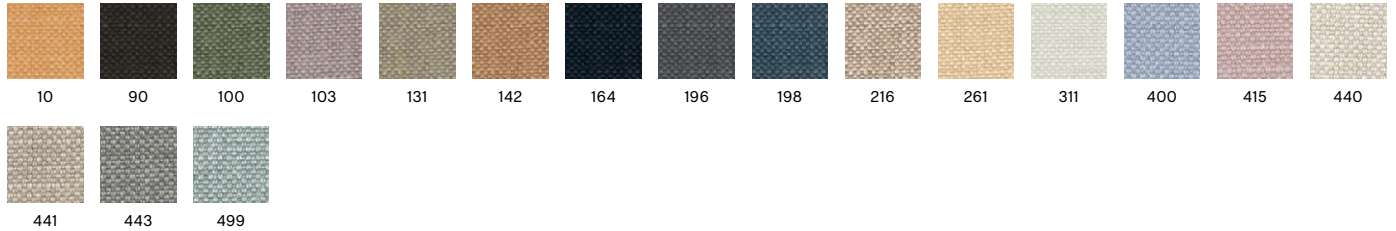

Only available in selected colours



## MAGLIA

HAY

Cotton Linen 4

**COMPOSITION**  
42% viscose,  
36% cotton,  
16% acrylic,  
6% polyester

**DURABILITY**  
35.000 Martindale

**LIGHTFASTNESS**  
5

**PILLING**  
4-5

**FIRE TESTS\***  
EN 1021-1/2  
US Cal. Bull. 117-2013  
BS 5852 Crib 5 with  
treatment

Cream

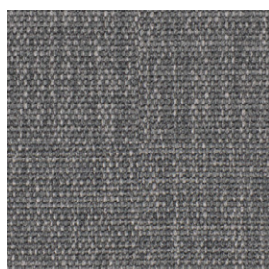

## METAPHOR

Maharam

**COMPOSITION**  
100% polyester

**DURABILITY**  
90.000 Martindale

**LIGHTFASTNESS**  
5-6

**PILLING**  
3-4

**FIRE TESTS**  
EN 1021-1/2 with  
FR treatment  
US Cal. Bull. 117-2013  
BS 5852 Crib 5 with  
treatment

**SUSTAINABILITY**  
Greenguard Gold  
FR Free

004

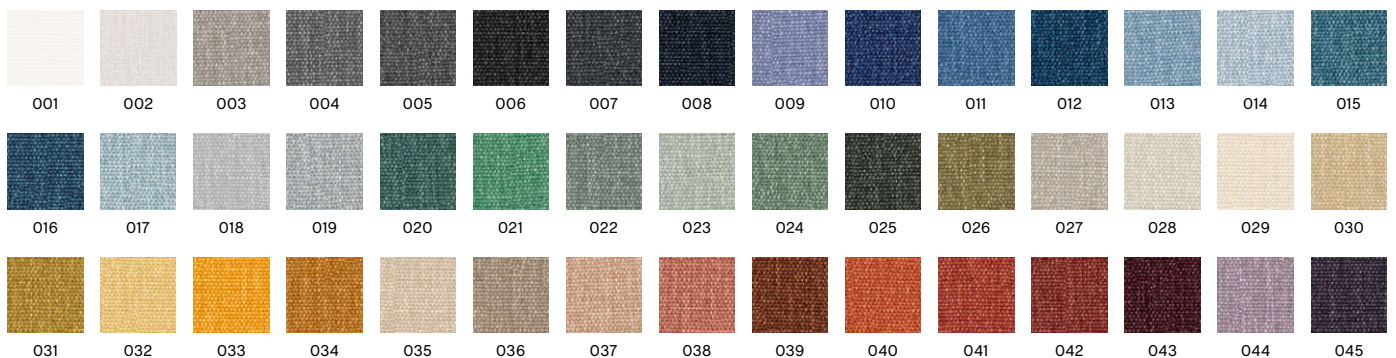

Recommended for contract use

# FABRIC GROUP 1

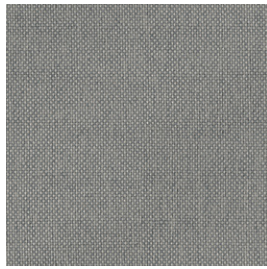

## MODE

Maharam

**COMPOSITION**  
80% post-consumer recycled polyester, 20% polyester

**DURABILITY**  
100.000 Double rubs (Wyzenbeek)

**LIGHTFASTNESS**  
40+ Hours

**PILLING**  
CLASS 4

**FIRE TESTS**  
EN 1021-1/2 with FR treatment  
US Cal. Bull. 117-2013  
BS 5852 Crib 5 with treatment

**SUSTAINABILITY**  
Greenguard Gold  
Contains Recycled Content  
FR Free

003

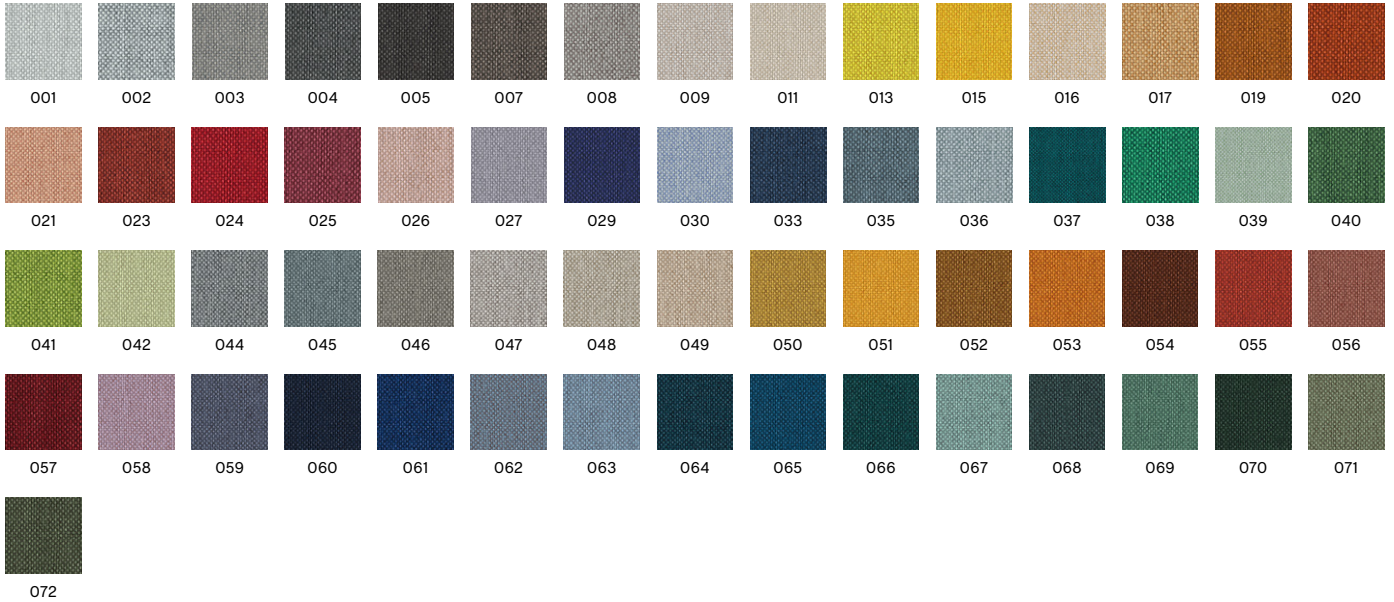

Recommended for contract use



## OVERLAP

HAY

**COMPOSITION**  
100% recycled polyester

**DURABILITY**  
30.000

**LIGHTFASTNESS**  
5

**PILLING**  
5

**FIRE TESTS**  
EN 1021-1/2  
US Cal. Bull. 117-2013

**SUSTAINABILITY**  
OEKO-TEX®

03

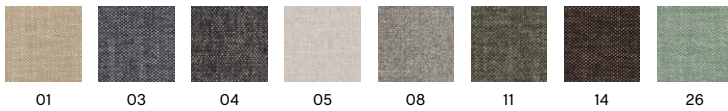

# FABRIC GROUP 1



## RELATE

Kvadrat  
Design by Patricia Urquiola

COMPOSITION  
100% Trevira CS

DURABILITY  
80.000 Martindale

LIGHTFASTNESS  
5-7

PILLING  
4-5

FIRE TESTS\*  
EN 1021-1/2  
US Cal. Bull. 117-2013  
BS 5852 Crib 5

SUSTAINABILITY  
EU Ecolabel  
Greenguard Gold

0121

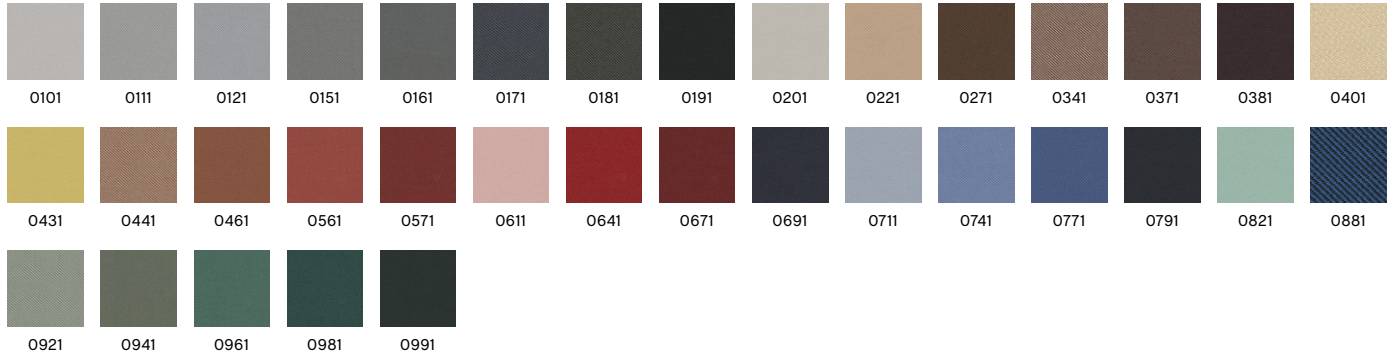

Recommended for contract use  
\*Find more tests and information at kvadrat.dk

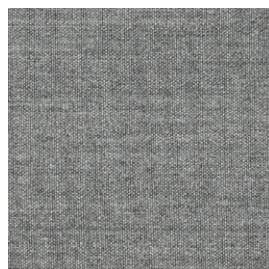

## REMIX 3

Kvadrat  
Design by Giulio Ridolfo

COMPOSITION  
90% new wool  
(worsted),  
10% nylon

DURABILITY  
100.000 Martindale

LIGHTFASTNESS  
5-7

PILLING  
4

FIRE TESTS\*  
EN 1021-1/2  
US Cal. Bull. 117-2013  
BS 5852 Crib 5 with  
treatment

SUSTAINABILITY  
EU Ecolabel  
Greenguard Gold  
HPD  
EPD

0133



Recommended for contract use  
\*Find more tests and information at kvadrat.dk

# FABRIC GROUP 1

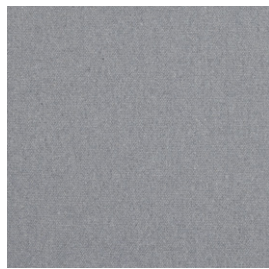

## STORY

HAY

**COMPOSITION**  
75% recycled cotton,  
25% polyester

**DURABILITY**  
40.000 Martindale

**LIGHTFASTNESS**  
4-6

**PILLING**  
4

**FIRE TESTS**  
EN 1021-1/2 with FR  
treatment  
BS 5852 Crib 5 with  
treatment  
US Cal. Bull. 117-2013

**SUSTAINABILITY**  
OEKO-TEX®

018

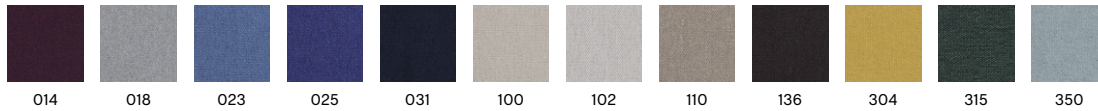

4020



## VALENCIA™

Spradling

**COMPOSITION**  
Vinyl / Urethane  
Topcoat

**DURABILITY**  
300.000 Martindale

**LIGHTFASTNESS**  
4-5

**COLOUR  
FASTNESS TO  
RUBBING DRY**  
5-4/5

**COLOUR  
FASTNESS TO  
RUBBING WET**  
5-4/5

**FIRE TESTS**  
Greenguard Gold  
EN 1021-1/2  
US Cal. Bull. 117-2013  
BS 5852 Crib 5  
(Valencia C5)

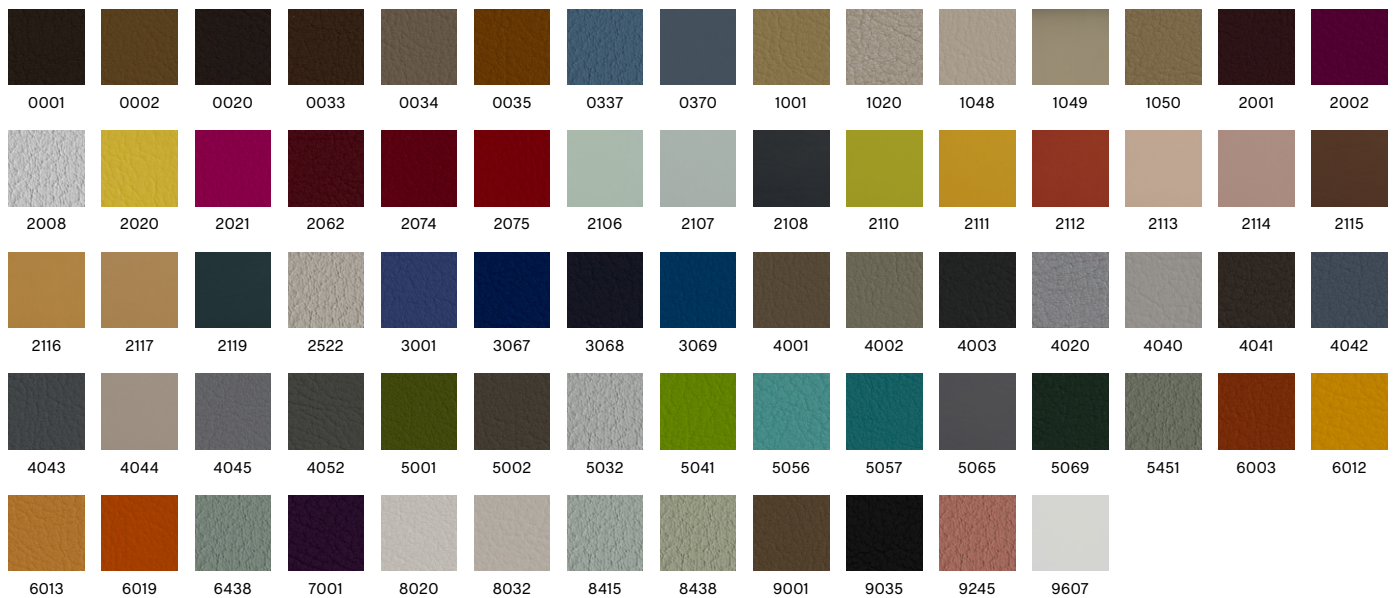

Recommended for contract use

## FABRIC GROUP 2



### CANVAS 2

Kvadrat  
Design by Giulio Ridolfo

**COMPOSITION**  
90% new wool  
(worsted), 10% nylon

**DURABILITY**  
100.000 Martindale

**LIGHTFASTNESS**  
5-6

**PILLING**  
4

**FIRE TESTS\***  
EN 1021-1/2  
US Cal. Bull. 117-2013  
BS 5852 Crib 5 with  
treatment

**SUSTAINABILITY**  
EU Ecolabel  
Greenguard Gold  
HPD  
EPD

0124

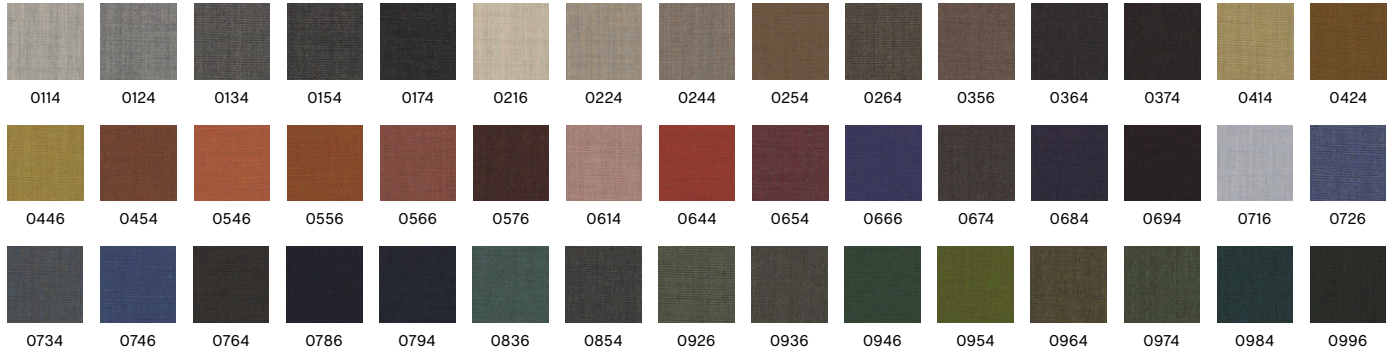

Recommended for contract use  
\*Find more tests and information at kvadrat.dk

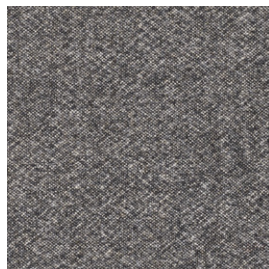

### MELANGE NAP

Kvadrat  
Design by Akira Minagawa

**COMPOSITION**  
97% new wool  
(worsted),  
3% nylon

**DURABILITY**  
60.000 Martindale

**LIGHTFASTNESS**  
6

**PILLING**  
3

**FIRE TESTS\***  
EN 1021-1/2  
US Cal. Bull. 117-2013  
BS 5852 Crib 5 with  
treatment

**SUSTAINABILITY**  
EU Ecolabel  
Greenguard Gold  
HPD  
EPD

0171

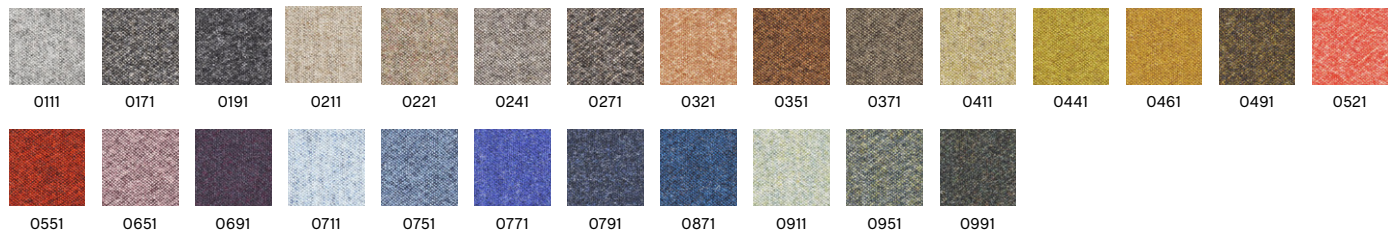

Recommended for contract use  
\*Find more tests and information at kvadrat.dk

## FABRIC GROUP 2

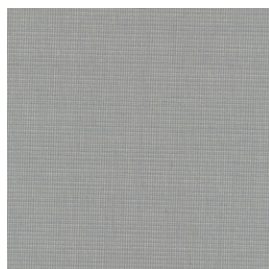

### NAVELI

Kvadrat  
Design by Doshi Levien

**COMPOSITION**  
100% new wool  
(worsted)

**DURABILITY**  
50.000 Martindale

**LIGHTFASTNESS**  
6-7

**PILLING**  
4-5

**FIRE TESTS\***  
EN 1021-1/2  
US Cal. Bull. 117-2013  
BS 5852 Crib 5 with  
treatment

**SUSTAINABILITY**  
EU Ecolabel  
Greenguard Gold  
EPD  
HPD  
FR Free

0113

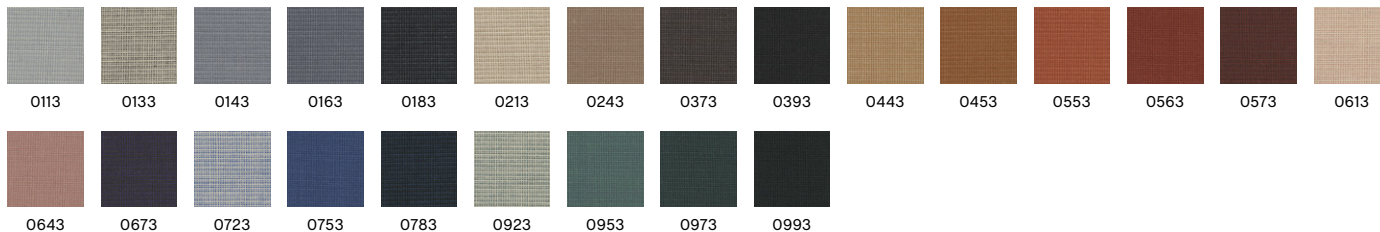

Recommended for contract use  
\*Find more tests and information at kvadrat.dk



### OLAVI BY HAY

Romo & HAY

**COMPOSITION**  
54% polyester, 26%  
acrylic, 20% cotton

**DURABILITY**  
70.000 Martindale

**LIGHTFASTNESS**  
5-6

**PILLING**  
3-4

**FIRE TESTS**  
1021-1/2 with FR  
treatment  
US Cal. Bull. 117-2013

02

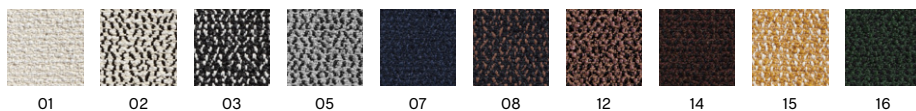

Recommended for contract use



### OSUMI

Romo 3

**COMPOSITION**  
80% cotton,  
20% polyester

**DURABILITY**  
75.000 Martindale

**LIGHTFASTNESS**  
5

**PILLING**  
4

**FIRE TESTS**  
EN 1021-1/2 with FR  
treatment  
US Cal. Bull. 117-2013  
BS 5852 Crib 5  
with FR treatment

05

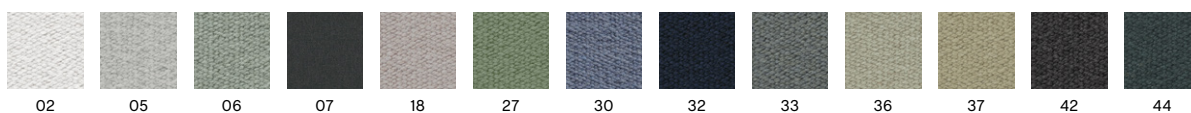

Recommended for contract use  
Only available in selected colours

## FABRIC GROUP 2

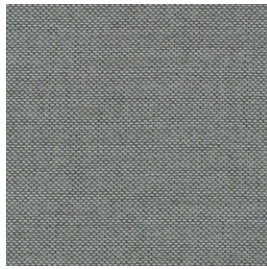

### RE-WOOL 2

Kvadrat

Design by Margrethe Odgaard

#### COMPOSITION

45% recycled wool,  
45% new wool  
(worsted), 10% nylon

#### DURABILITY

100.000 Martindale

#### LIGHTFASTNESS

5-7

#### PILLING

4

#### FIRE TESTS\*

EN 1021-1/2  
US Cal. Bull. 117-2013  
BS 5852 Crib 5 with  
treatment

#### SUSTAINABILITY

EU Ecolabel  
Greenguard Gold  
HPD

0828

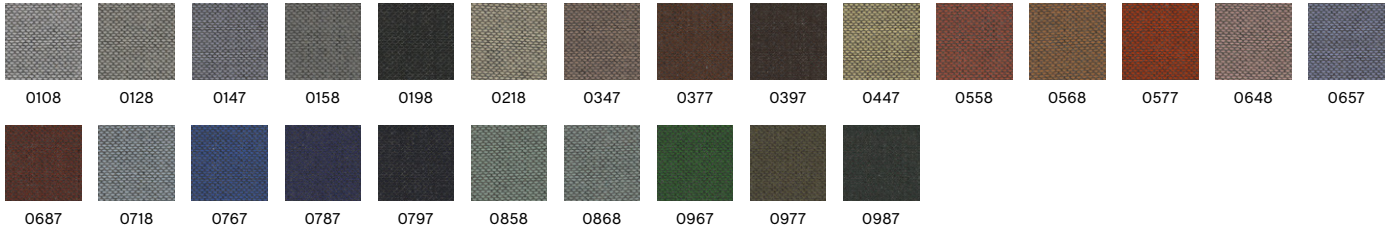

Recommended for contract use  
\*Find more tests and information at kvadrat.dk

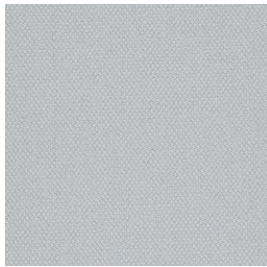

### STEELCUT 3

Kvadrat

Design by Frans Dijkmeijer & Giulio Ridolfo

#### COMPOSITION

90% new wool  
(worsted),  
10% nylon

#### DURABILITY

100.000 Martindale

#### LIGHTFASTNESS

5-7

#### PILLING

3-4

#### FIRE TESTS\*

EN 1021-1/2  
US Cal. Bull. 117-2013  
BS 5852 Crib 5 with  
treatment

#### SUSTAINABILITY

EU Ecolabel  
Greenguard Gold  
HPD  
EPD

0140

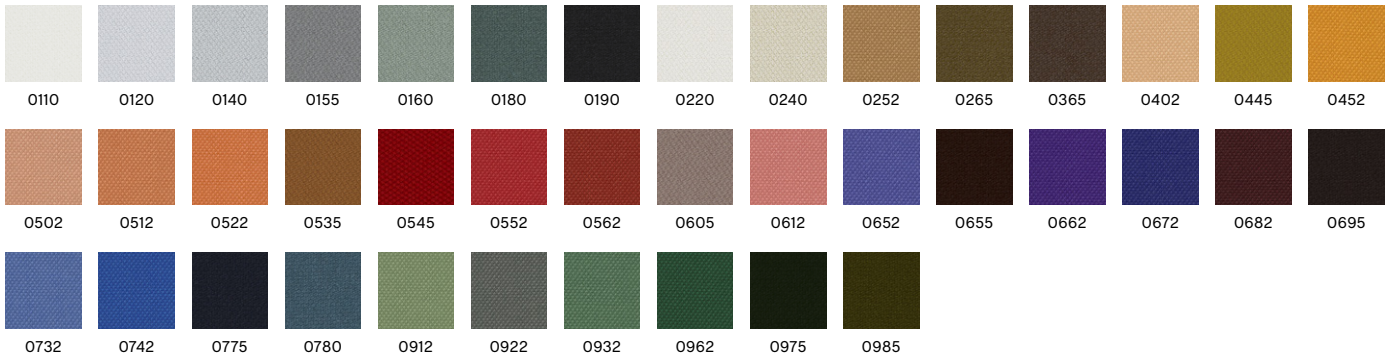

Recommended for contract use  
\*Find more tests and information at kvadrat.dk

## FABRIC GROUP 2

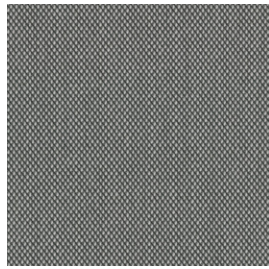

### STEELCUT TRIO 3

Kvadrat

Design by Frans Dijkmeijer & Giulio Ridolfo

**COMPOSITION**  
90% new wool  
(worsted),  
10% nylon

**DURABILITY**  
100.000 Martindale

**LIGHTFASTNESS**  
5-7

**PILLING**  
4

**FIRE TESTS\***  
EN 1021-1/2  
US Cal. Bull. 117-2013  
BS 5852 Crib 5 with  
treatment

**SUSTAINABILITY**  
EU Ecolabel  
Greenguard Gold  
HPD  
EPD

0133

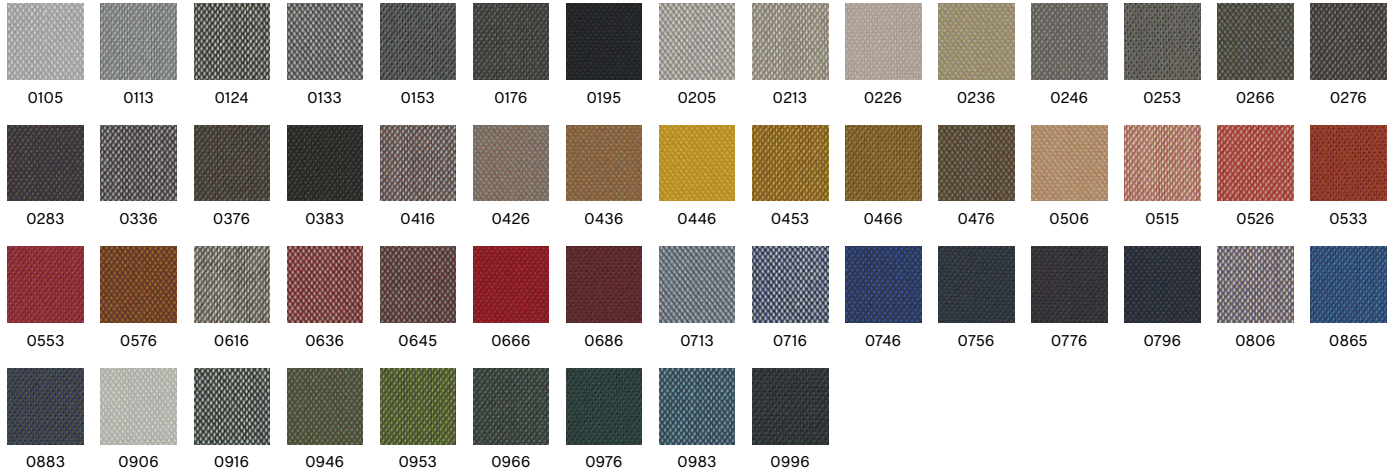

Recommended for contract use  
\*Find more tests and information at kvadrat.dk



### TADAO

HAY

Cotton Linen 4

**COMPOSITION**  
46% wool, 20% linen,  
19% polyester,  
15% cotton

**DURABILITY**  
40.000 Martindale

**LIGHTFASTNESS**  
4

**PILLING**  
4

**FIRE TESTS\***  
EN 1021-1/2  
US Cal. Bull. 117-2013  
BS 5852 Crib 5  
with treatment

720

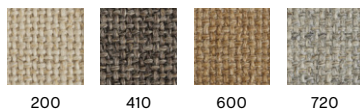

### TARTAGLIA

HAY

Textures 3

**COMPOSITION**  
35% cotton,  
25% acrylic,  
35% polyester,  
5% wool

**DURABILITY**  
70.000 Martindale

**LIGHTFASTNESS**  
5

**PILLING**  
4-5

**FIRE TESTS\***  
US Cal. Bull. 117-2013

1346

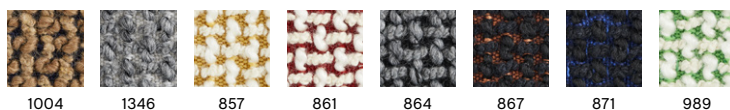

Recommended for contract use  
Not available in UK

## FABRIC GROUP 2



### TURF

HAY  
Bouclé

**COMPOSITION**  
30% polyester,  
28% wool, 28% acrylic,  
10% cotton,  
4% other fibres

**DURABILITY**  
90.000 Martindale

**LIGHTFASTNESS**  
4-5

**PILLING**  
4

**FIRE TESTS\***  
BS 5852 part 1  
US Cal. Bull. 117-2013  
BS 5852 Crib 5  
with treatment

Light grey

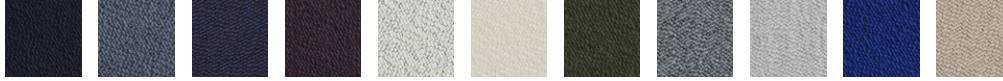

Blue black   Blue grey   Blue red mélange   Burgundy   Creme mélange   Cream   Dark green   Grey   Light grey   Royal blue   Sand

Recommended for contract use



### VOLUME BY HAY

HAY

**COMPOSITION**  
29% polyester,  
25% wool,  
25% acrylic,  
21% cotton

**DURABILITY**  
40.000 Martindale

**LIGHTFASTNESS**  
5

**PILLING**  
4

**FIRE TESTS\***  
EN 1021-1/2  
US Cal. Bull. 117-2013  
BS 5852 Crib 5 with  
treatment

22

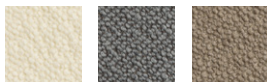

01   22   30

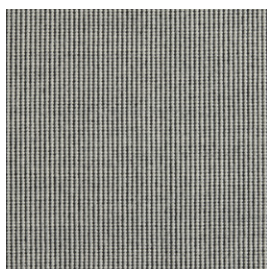

### YUMA

HAY  
Textures 3

**COMPOSITION**  
70% wool,  
30% polyester

**DURABILITY**  
36.000 Martindale

**LIGHTFASTNESS**  
5

**PILLING**  
4

**FIRE TESTS\***  
EN 1021-1/2  
US Cal. Bull. 117-2013  
BS 5852 Crib 5 with  
treatment

1009



1009   1010   1012   1477   1851   833

## FABRIC GROUP 3



LGG60

### BOLGHERI

HAY

Cotton linen 4

**COMPOSITION**  
35% viscose, 26% wool, 17% polyamide, 15% silk, 7% linen

**DURABILITY**  
30.000 Martindale

**LIGHTFASTNESS**  
5

**PILLING**  
3-4

**FIRE TESTS**  
EN 1021-1/2  
US Cal. Bull. 117-2013  
BS 5852 Crib 5

**SUSTAINABILITY**  
OEKO-TEX®  
STANDARD 100

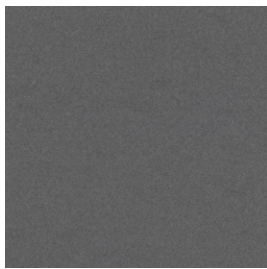

0173

### DIVINA 3

Kvadrat

Design by Finn Sködt

**COMPOSITION**  
100% new wool

**DURABILITY**  
45.000 Martindale

**LIGHTFASTNESS**  
5-7

**PILLING**  
3

**FIRE TESTS\***  
EN 1021-1/2  
US Cal. Bull. 117-2013  
BS 5852 Crib 5  
with treatment

**SUSTAINABILITY**  
EU Ecolabel  
Greenguard Gold  
HPD  
EPD



Recommended for contract use  
\*Find more tests and information at kvadrat.dk



0713

### DIVINA MD

Kvadrat

Design by Finn Sködt

**COMPOSITION**  
100% new wool

**DURABILITY**  
45.000 Martindale

**LIGHTFASTNESS**  
5-6

**PILLING**  
3

**FIRE TESTS\***  
EN 1021-1/2  
US Cal. Bull. 117-2013  
BS 5852 Crib 5  
with treatment

**SUSTAINABILITY**  
EU Ecolabel  
Greenguard Gold  
HPD  
EPD



Recommended for contract use  
\*Find more tests and information at kvadrat.dk

## FABRIC GROUP 3

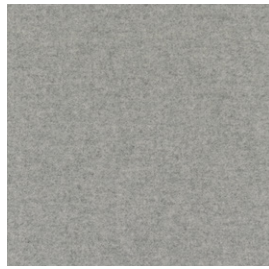

### DIVINA MELANGE 3

Kvadrat

Design by Finn Sködt

COMPOSITION  
100% new wool

DURABILITY  
45.000 Martindale

LIGHTFASTNESS  
5-7

PILLING  
3

FIRE TESTS\*  
EN 1021-1/2  
US Cal. Bull. 117-2013  
BS 5852 Crib 5  
with treatment

SUSTAINABILITY  
EU Ecolabel  
Greenguard Gold  
HPD  
EPD

0120

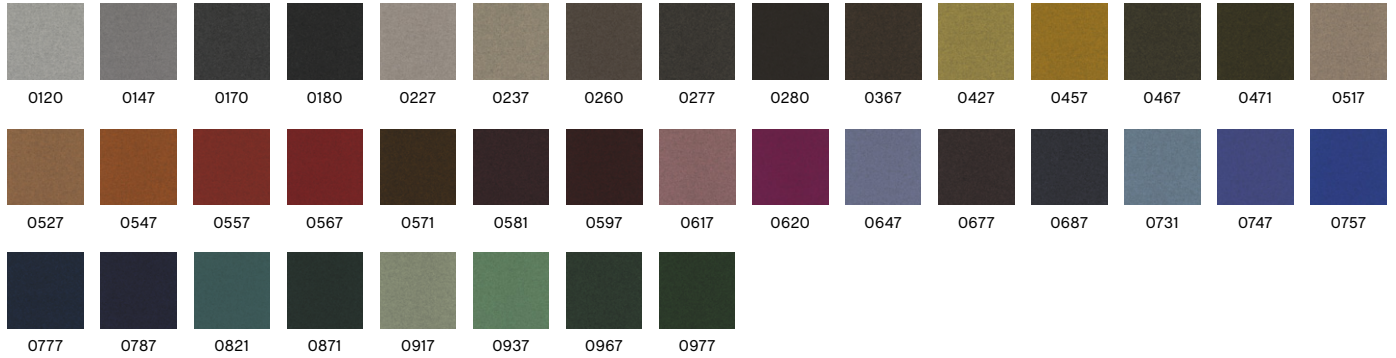

Recommended for contract use  
\*Find more tests and information at kvadrat.dk

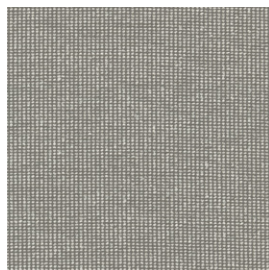

### ENCIRCLE

Kvadrat

Design by Karin an Rijlaarsdam

COMPOSITION  
100% Trevira CS

DURABILITY  
80.000 Martindale

LIGHTFASTNESS  
5-7

PILLING  
4

FIRE TESTS\*  
EN 1021-1/2  
US Cal. Bull. 117-2013  
BS 5852 Crib 5

SUSTAINABILITY  
Greenguard Gold

0222

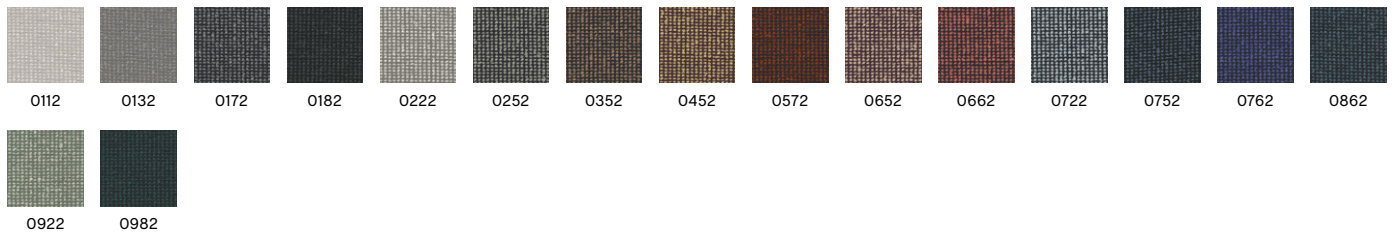

Recommended for contract use  
\*Find more tests and information at kvadrat.dk

# FABRIC GROUP 3

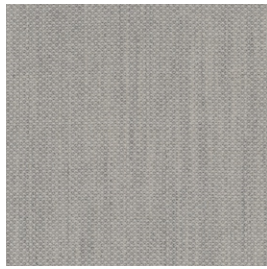

## FIORD 2

Kvadrat  
Design by Louise Sigvardt

**COMPOSITION**  
92% new wool  
(worsted), 8% nylon

**DURABILITY**  
60.000 Martindale

**LIGHTFASTNESS**  
5-7

**PILLING**  
4-5

**FIRE TESTS\***  
EN 1021-1/2  
US Cal. Bull. 117-2013  
BS 5852 Crib 5 with  
treatment

**SUSTAINABILITY**  
EU Ecolabel  
Greenguard Gold  
HPD  
EPD

0101

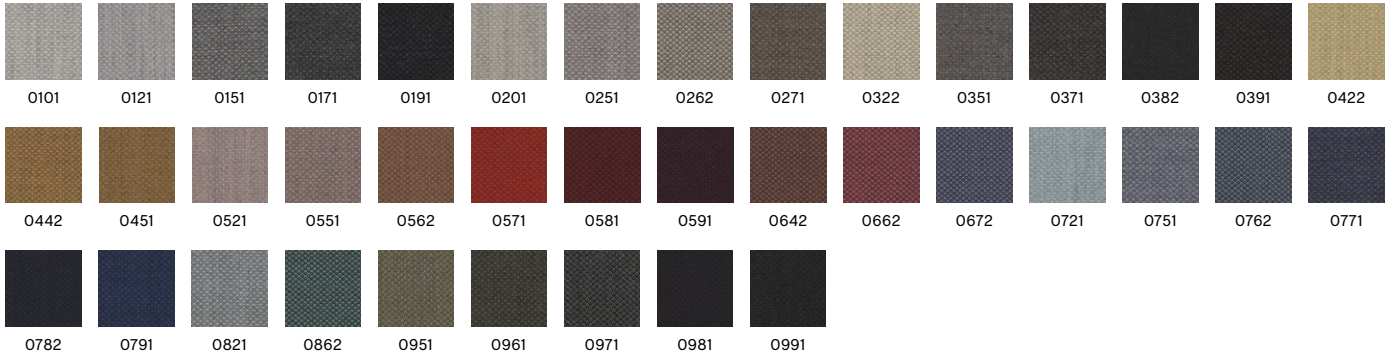

Recommended for contract use  
\*Find more tests and information at kvadrat.dk



## FLAMIBER

HAY

**COMPOSITION**  
33% acrylic, 30%  
wool, 29% cotton, 7%  
polyester, 1% viscose

**DURABILITY**  
120.000 Martindale

**LIGHTFASTNESS**  
5-6

**PILLING**  
4-5

**FIRE TESTS**  
US Cal. Bull. 117-2013

Charcoal C8

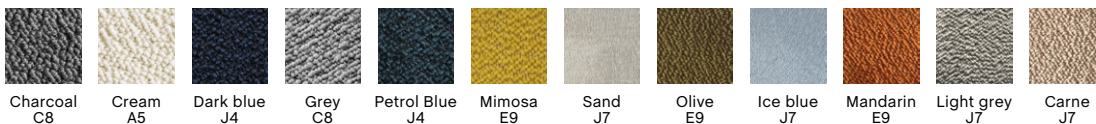

Recommended for contract use  
Not available in UK

## FABRIC GROUP 3



### HALLINGDAL 65

Kvadrat  
Design by Nanna Ditzel

**COMPOSITION**  
70% new wool,  
30% viscose

**DURABILITY**  
100.000 Martindale

**LIGHTFASTNESS**  
5-7

**PILLING**  
3-4

**FIRE TESTS\***  
EN 1021-1/2  
US Cal. Bull. 117-2013  
BS 5852 Crib 5

**SUSTAINABILITY**  
EU Ecolabel  
Greenguard Gold  
HPD  
EPD

0100

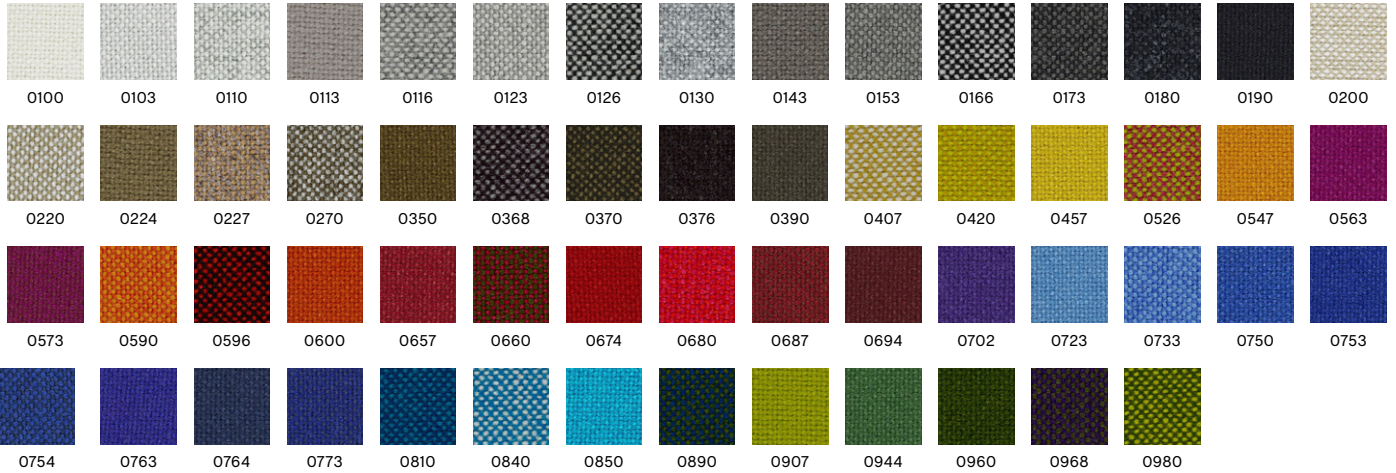

Recommended for contract use  
\*Find more tests and information at kvadrat.dk



### LOFT

HAY  
Cotton Linen 4

**COMPOSITION**  
80% viscose,  
11% polyester,  
9% cotton

**DURABILITY**  
>100.000 Martindale

**LIGHTFASTNESS**  
5

**PILLING**  
4-5

**FIRE TESTS\***  
EN 1021-1/2  
US Cal. Bull. 117-2013

200



Recommended for contract use



### RUSKIN

Romo 3

**COMPOSITION**  
70% viscose, 15%  
linen, 10% wool, 5%  
polyamide

**DURABILITY**  
60.000 Martindale

**LIGHTFASTNESS**  
5

**PILLING**  
3

**FIRE TESTS**  
EN 1021-1/2  
BS 5852 Crib 5 with  
treatment

11

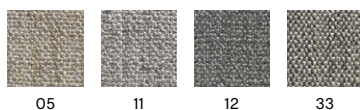

Only available in selected colours

# FABRIC GROUP 3

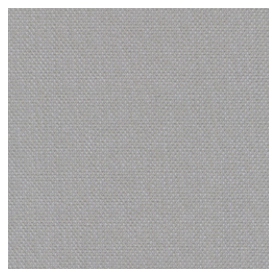

## STEELCUT QUARTET

Kvadrat

Design by Frans Dijkmeijer & Giulio Ridolfo

**COMPOSITION**  
90% new wool,  
10% nylon

**DURABILITY**  
100.000 Martindale

**LIGHTFASTNESS**  
6

**PILLING**  
4-5

**FIRE TESTS\***  
EN 1021-1/2  
US Cal.Bull.117-2013  
BS 5852 Crib 5 with  
treatment

**SUSTAINABILITY**  
EU Ecolabel  
Greenguard Gold

0114



0114

0144

0154

0224

0354

0394

0414

0434

0534

0544

0554

0644

0654

0664

0684



0764

0924

0944

0994

Recommended for contract use  
\*Find more tests and information at [kvadrat.dk](http://kvadrat.dk)

## FABRIC GROUP 4

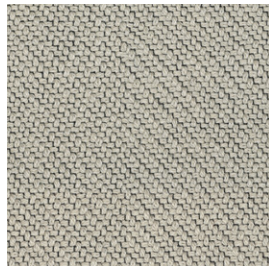

### CODA 2

Kvadrat

Design by Norway Says & Per Bjørnsen

#### COMPOSITION

90% new wool,  
10% nylon

#### DURABILITY

100.000 Martindale

#### LIGHTFASTNESS

5-7

#### PILLING

4

#### FIRE TESTS\*

EN 1021-1/2  
US Cal. Bull. 117-2013  
BS 5852 Crib 5 with  
treatment

#### SUSTAINABILITY

Greenguard Gold  
HPD  
EPD

0100



0100



0103



0116



0182



0222



0232



0242



0362



0382



0410



0422



0442



0610



0632



0642



0722



0762



0962

Recommended for contract use  
\*Find more tests and information at kvadrat.dk

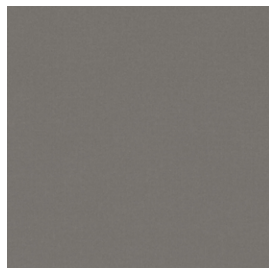

### ICE FR

Romo

#### COMPOSITION

82% cotton,  
18% polyester

#### DURABILITY

100.000 Martindale

#### LIGHTFASTNESS

5

#### FIRE TESTS

EN 1021-1/2  
BS 5852 Crib 5 with  
treatment

15 Meteor



15 Meteor



24 Marine



38 Evergreen



41 Corn

Only available in UK  
Only available in selected colours



### LOLA

HAY

#### COMPOSITION

82% Cotton, 9%  
Modal, 9% Polyester

#### DURABILITY

100.000 Martindale

#### LIGHTFASTNESS

5-6

#### FIRE TESTS

EN 1021-1

Rose



Beige



Blue



Dark green



Moss



Navy



Rose



Warm grey



Yellow

Recommended for contract use  
Not available in UK

# FABRIC GROUP 4

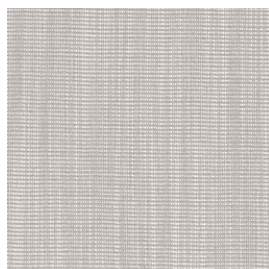

## RAAS

Kvadrat

Design by by Doshi Levien

**COMPOSITION**  
92% new wool  
(worsted), 8% nylon

**DURABILITY**  
100.000 Martindale

**LIGHTFASTNESS**  
6-7

**PILLING**  
4-5

**FIRE TESTS\***  
EN 1021-1/2  
US Cal. Bull. 117-2013  
BS 5852 Crib 5 with  
treatment

**SUSTAINABILITY**  
EU Ecolabel  
Greenguard Gold  
HPD  
EPD

0122

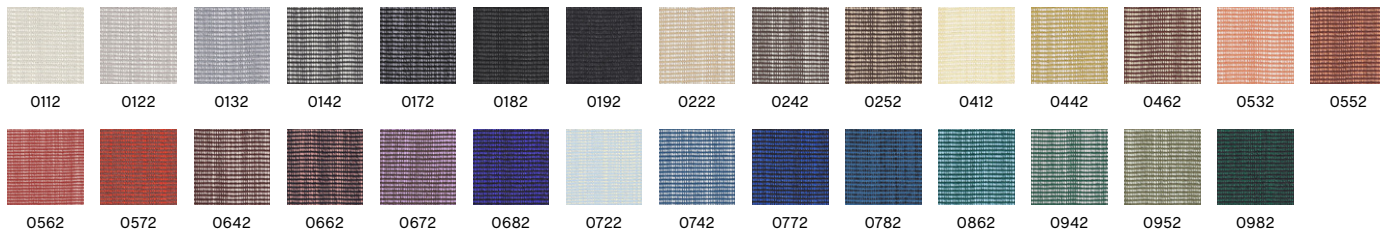

Recommended for contract use  
\*Find more tests and information at kvadrat.dk



## SIERRA LEATHER

Camo

**COMPOSITION**  
Corrected leather

**COLOUR FASTNESS TO RUBBING DRY**  
5

**COLOUR FASTNESS TO RUBBING WET**  
4

**LIGHTFASTNESS**  
7

**FIRE TESTS**  
EN 1021-1/2  
US Cal. Bull. 117-2013

SIK1003 Cognac



Recommended for contract use

## FABRIC GROUP 4



### VANIR

Kvadrat  
Design by Raf Simons

**COMPOSITION**  
92% new wool  
(worsted),  
8% nylon

**DURABILITY**  
100.000 Martindale

**LIGHTFASTNESS**  
6-7

**PILLING**  
3-4

**FIRE TESTS\***  
EN 1021-1/2  
US Cal. Bull. 117-2013  
BS 5852 Crib 5 with  
treatment

**SUSTAINABILITY**  
Greenguard Gold  
HPD

0113



Recommended for contract use  
\*Find more tests and information at kvadrat.dk

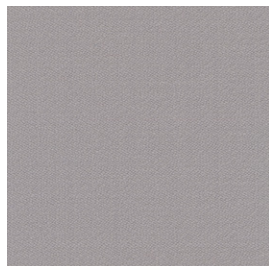

### VIDAR 4

Kvadrat/Raf Simons  
Design by Fanny Aronsen

**COMPOSITION**  
94% new wool,  
6% nylon

**DURABILITY**  
100.000 Martindale

**LIGHTFASTNESS**  
5-7

**PILLING**  
4-5

**FIRE TESTS\***  
EN 1021-1/2  
US Cal. Bull. 117-2013  
BS 5852 Crib 5 with  
treatment

**SUSTAINABILITY**  
EU Ecolabel  
Greenguard Gold  
HPD  
EPD

0123



Recommended for contract use  
\*Find more tests and information at kvadrat.dk

## FABRIC GROUP 5



### GRANO LEATHER

HAY

**COMPOSITION**  
Olive-leaf tanned leather

**COLOUR FASTNESS TO RUBBING DRY**  
4

**COLOUR FASTNESS TO RUBBING WET**  
4

**LIGHTFASTNESS**  
5

**FIRE TESTS**  
EN 1021-1/2  
US Cal. Bull. 117-2013

**SUSTAINABILITY**  
EU Ecolabel (in process)

Cognac



Black Caper green Chocolate Cognac Pigeon blue Wet sand



### NEVADA LEATHER

Camo

Selected Leather and Canvas 3

**COMPOSITION**  
Aniline leather

**COLOUR FASTNESS TO RUBBING DRY**  
3

**COLOUR FASTNESS TO RUBBING WET**  
3

**LIGHTFASTNESS**  
4

**FIRE TESTS**  
EN 1021-1/2  
US Cal. Bull. 117-2013  
BS 5852 Crib 5

**SUSTAINABILITY**  
Free of chrome

NV2488S Cognac



NV0500S Black NV2488S Cognac

Recommended for contract use  
Only available in selected colours

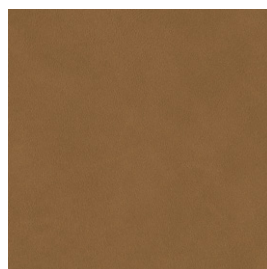

### SENSE LEATHER

HAY

Selected Leather and Canvas 3

**COMPOSITION**  
Aniline leather

**COLOUR FASTNESS TO RUBBING DRY**  
3

**COLOUR FASTNESS TO RUBBING WET**  
3

**LIGHTFASTNESS**  
3

**FIRE TESTS**  
EN 1021-1/2  
US Cal. Bull. 117-2013  
BS 5852 Crib 5

Cognac



Black Cognac Nougat Dark Brown Eucalyptus Forest

Recommended for contract use

## SPECIAL FABRICS



### SHEEPSKIN | CHISEL LOUNGE CHAIR

Scandilock  
Selected Canvas & Leather 2

**COMPOSITION**  
Australian Crossbred,  
Lamb/Sheep  
Leather 1-3 mm  
Wool 17 mm

**COLOUR**  
**FASTNESS TO**  
**RUBBING DRY**  
4-5

**COLOUR**  
**FASTNESS TO**  
**RUBBING WET**  
3-4

**FIRE TESTS**  
EN 1021-1/2  
US Cal. Bull. 117-2013  
BS 5852 Crib 5

Mohawi 21



Mohawi 21 Espresso 15



### LIFT | O2 LOUNGE CHAIR & OTTOMAN

HAY

**COMPOSITION**  
100% polyester

**DURABILITY**  
35.000 Martindale

**LIGHTFASTNESS**  
6

**PILLING**  
5

**FIRE TESTS\***  
EN 1021-1/2 (in process)  
US Cal. Bull. 117-2013

**SUSTAINABILITY**  
OEKO-TEX®

Cream

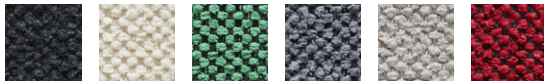

Black

Cream

Green

Grey

Light grey

Red









# UPHOLSTERY MATRIX CHAIRS



		Layout Chair 113 Seat uph.	Layout Chair 114	Layout Chair 123 Seat uph.	Layout Chair 124	Layout Chair 133 Seat uph.	Layout Chair 134	Layout Chair 143 Seat uph.	Layout Chair 144	Layout Chair 153 Seat uph.	Layout Chair 154	Layout Chair 163 Seat uph.	Layout Chair 164
FABRIC GROUP 1	Atlas		●	●	●	●	●	●	●	●	●	●	●
	Autumn		●	●	●	●	●	●	●	●	●	●	●
	Linara		●	●	●	●	●	●	●	●	●	●	●
	Maglia		●	●	●	●	●	●	●	●	●	●	●
	Metaphor		●	●	●	●	●	●	●	●	●	●	●
	Mode		●	●	●	●	●	●	●	●	●	●	●
	Overlap		●	●	●	●	●	●	●	●	●	●	●
	Relate		●	●	●	●	●	●	●	●	●	●	●
	Remix		●	●	●	●	●	●	●	●	●	●	●
	Story		●	●	●	●	●	●	●	●	●	●	●
	Valencia		●	●	●	●	●	●	●	●	●	●	●
FABRIC GROUP 2	Canvas		●	●	●	●	●	●	●	●	●	●	●
	Melange Nap		●	●	●	●	●	●	●	●	●	●	●
	Naveli		●	●	●	●	●	●	●	●	●	●	●
	Olavi By Hay		●	●	●	●	●	●	●	●	●	●	●
	Osumi												
	Re-Wool		●	●	●	●	●	●	●	●	●	●	●
	Steelcut		●	●	●	●	●	●	●	●	●	●	●
	Steelcut Trio		●	●	●	●	●	●	●	●	●	●	●
	Tadao		●	●	●	●	●	●	●	●	●	●	●
	Tartaglia Not available in UK		●	●	●	●	●	●	●	●	●	●	●
	Turf		●	●	●	●	●	●	●	●	●	●	●
	Volume by HAY		●	●	●	●	●	●	●	●	●	●	●
	Yuma		●	●	●	●	●	●	●	●	●	●	●
FABRIC GROUP 3	Bolgheri		●	●	●	●	●	●	●	●	●	●	●
	Divina		●	●	●	●	●	●	●	●	●	●	●
	Divina MD		●	●	●	●	●	●	●	●	●	●	●
	Divina Melange		●	●	●	●	●	●	●	●	●	●	●
	Encircle												
	Fiord		●	●	●	●	●	●	●	●	●	●	●
	Flamiber Not available in UK		●	●	●	●	●	●	●	●	●	●	●
	Hallingdal		●	●	●	●	●	●	●	●	●	●	●
	Loft		●	●	●	●	●	●	●	●	●	●	●
	Ruskin		●	●	●	●	●	●	●	●	●	●	●
	Steelcut Quartet		●	●	●	●	●	●	●	●	●	●	●
FABRIC GROUP 4	Coda		●	●	●	●	●	●	●	●	●	●	●
	Ice FR Only available in UK												
	Lola Not available in UK												
	Raas		●	●	●	●	●	●	●	●	●	●	●
	Sierra Leather												
	Vanir		●	●	●	●	●	●	●	●	●	●	●
FABRIC GROUP 5	Vidar		●	●	●	●	●	●	●	●	●	●	●
	Grano Leather		●	●	●	●	●	●	●	●	●	●	●
	Nevada Leather		●	●	●	●	●	●	●	●	●	●	●
Sense Leather													

























# UPHOLSTERY MATRIX CHAIRS



		Layout Armchair 213 Seat uph.	Layout Armchair 214	Layout Armchair 223 Seat uph.	Layout Armchair 224	Layout Armchair 233 Seat uph.	Layout Armchair 234	Layout Armchair 243 Seat uph.	Layout Armchair 244	Layout Armchair 253 Seat uph.	Layout Armchair 254	Layout Armchair 263 Seat uph.	Layout Armchair 264
FABRIC GROUP 1	Atlas	●	●	●	●	●	●	●	●	●	●	●	●
	Autumn	●	●	●	●	●	●	●	●	●	●	●	●
	Linara	●	●	●	●	●	●	●	●	●	●	●	●
	Maglia	●	●	●	●	●	●	●	●	●	●	●	●
	Metaphor	●	●	●	●	●	●	●	●	●	●	●	●
	Mode	●	●	●	●	●	●	●	●	●	●	●	●
	Overlap	●	●	●	●	●	●	●	●	●	●	●	●
	Relate	●	●	●	●	●	●	●	●	●	●	●	●
	Remix	●	●	●	●	●	●	●	●	●	●	●	●
	Story	●	●	●	●	●	●	●	●	●	●	●	●
	Valencia	●	●	●	●	●	●	●	●	●	●	●	●
FABRIC GROUP 2	Canvas	●	●	●	●	●	●	●	●	●	●	●	●
	Melange Nap	●	●	●	●	●	●	●	●	●	●	●	●
	Naveli	●	●	●	●	●	●	●	●	●	●	●	●
	Olavi By Hay	●	●	●	●	●	●	●	●	●	●	●	●
	Osumi												
	Re-Wool	●	●	●	●	●	●	●	●	●	●	●	●
	Steelcut	●	●	●	●	●	●	●	●	●	●	●	●
	Steelcut Trio	●	●	●	●	●	●	●	●	●	●	●	●
	Tadao	●	●	●	●	●	●	●	●	●	●	●	●
	Tartaglia Not available in UK	●	●	●	●	●	●	●	●	●	●	●	●
	Turf	●	●	●	●	●	●	●	●	●	●	●	●
	Volume by HAY	●	●	●	●	●	●	●	●	●	●	●	●
	Yuma	●	●	●	●	●	●	●	●	●	●	●	●
FABRIC GROUP 3	Bolgheri	●	●	●	●	●	●	●	●	●	●	●	●
	Divina	●	●	●	●	●	●	●	●	●	●	●	●
	Divina MD	●	●	●	●	●	●	●	●	●	●	●	●
	Divina Melange	●	●	●	●	●	●	●	●	●	●	●	●
	Encircle												
	Fiord	●	●	●	●	●	●	●	●	●	●	●	●
	Flamiber Not available in UK	●	●	●	●	●	●	●	●	●	●	●	●
	Hallingdal	●	●	●	●	●	●	●	●	●	●	●	●
	Loft	●	●	●	●	●	●	●	●	●	●	●	●
	Ruskin	●	●	●	●	●	●	●	●	●	●	●	●
	Steelcut Quartet	●	●	●	●	●	●	●	●	●	●	●	●
FABRIC GROUP 4	Coda	●	●	●	●	●	●	●	●	●	●	●	●
	Ice FR Only available in UK												
	Lola Not available in UK												
	Raas	●	●	●	●	●	●	●	●	●	●	●	●
	Sierra Leather												
	Vidar	●	●	●	●	●	●	●	●	●	●	●	●
FABRIC GROUP 5	Grano Leather	●	●	●	●	●	●	●	●	●	●	●	●
	Nevada Leather	●	●	●	●	●	●	●	●	●	●	●	●
	Sense Leather												

# UPHOLSTERY MATRIX

## CHAIRS

		 Result Chair Seat uph.	 Rey Chair Seat uph.	 Soft Edge 40 Seat uph.	 Soft Edge 45 Seat uph.	 Soft Edge 50 Sled Seat uph.	 Soft Edge 55 Sled Seat uph.	 Soft Edge 60 Seat uph.
FABRIC GROUP 1	Atlas		●	●	●	●	●	●
	Autumn		●	●	●	●	●	●
	Linara		●	●	●	●	●	●
	Maglia		●	●	●	●	●	●
	Metaphor		●	●	●	●	●	●
	Mode		●	●*	●	●	●	●
	Overlap		●	●	●	●	●	●
	Relate		●	●*	●	●	●	●
	Remix		●	●	●	●	●	●
	Story		●	●	●	●	●	●
	Valencia		●	●	●	●	●	●
	FABRIC GROUP 2	Canvas		●	●	●	●	●
Melange Nap			●	●	●	●	●	●
Naveli			●	●	●	●	●	●
Olavi By Hay			●	●	●	●	●	●
Osumi			●	●	●	●	●	●
Re-Wool			●	●	●	●	●	●
Steelcut			●	●*	●	●	●	●
Steelcut Trio			●	●*	●	●	●	●
Tadao			●	●	●	●	●	●
Tartaglia Not available in UK			●	●	●	●	●	●
Turf			●	●	●	●	●	●
Volume by HAY			●	●	●	●	●	●
Yuma			●	●	●	●	●	●
FABRIC GROUP 3		Bolgheri		●	●	●	●	●
	Divina		●	●	●	●	●	●
	Divina MD		●	●	●	●	●	●
	Divina Melange		●	●	●	●	●	●
	Encircle		●	●	●	●	●	●
	Fiord		●	●	●	●	●	●
	Flamber Not available in UK		●	●	●	●	●	●
	Hallingdal		●	●	●	●	●	●
	Loft		●	●	●	●	●	●
	Ruskin		●	●	●	●	●	●
	Steelcut Quartet		●	●	●	●	●	●
FABRIC GROUP 4	Coda		●	●	●	●	●	●
	Ice FR Only available in UK		●	●	●	●	●	●
	Lola Not available in UK		●	●	●	●	●	●
	Raas		●	●	●	●	●	●
	Sierra Leather		●	●	●	●	●	●
	Vanir		●	●	●	●	●	●
FABRIC GROUP 5	Vidar		●	●	●	●	●	●
	Grano Leather		●	●	●	●	●	●
	Nevada Leather		●	●	●	●	●	●
	Sense Leather		●	●	●	●	●	●

# UPHOLSTERY MATRIX

































## STOOLS & BAR STOOLS

		AAS 32 Front uph.	AAS 33	AAS 38 Front uph.	AAS 39	Rey Bar Stool Seat uph.	Soft Edge 90 Bar Stool Seat uph.	Soft Edge 95 Bar Stool Seat uph.
FABRIC GROUP 1	Atlas		●	●	●	●	●	●
	Autumn		●	●	●	●	●	●
	Linara		●	●	●	●	●	●
	Maglia		●	●	●	●	●	●
	Metaphor		●	●	●	●	●	●
	Mode		●	●	●	●	●	●
	Overlap		●	●	●	●	●	●
	Relate						●	
	Remix		●	●	●	●		●
	Story		●	●	●	●		●
	Valencia		●	●	●	●		●
	FABRIC GROUP 2	Canvas		●	●	●	●	●
Melange Nap			●	●	●	●	●	●
Naveli			●	●	●	●	●	●
Olavi By Hay			●	●	●	●	●	●
Osumi			●	●	●	●	●	●
Re-Wool			●	●	●	●	●	●
Steelcut			●	●	●	●	●	●
Steelcut Trio			●	●	●	●	●	●
Tadao			●	●	●	●	●	●
Tartaglia Not available in UK			●	●	●	●	●	●
Turf			●	●	●	●	●	●
Volume by HAY			●	●	●	●	●	●
Yuma			●	●	●	●	●	●
FABRIC GROUP 3		Bolgheri		●	●	●	●	●
	Divina		●	●	●	●	●	●
	Divina MD		●	●	●	●	●	●
	Divina Melange		●	●	●	●	●	●
	Encircle		●	●	●	●	●	●
	Fiord		●	●	●	●	●	●
	Flamiber Not available in UK		●	●	●	●	●	●
	Hallingdal		●	●	●	●	●	●
	Loft		●	●	●	●	●	●
	Ruskin		●	●	●	●	●	●
	Steelcut Quartet		●	●	●	●	●	●
FABRIC GROUP 4	Coda		●	●	●	●	●	●
	Ice FR Only available in UK		●	●	●	●		
	Lola Not available in UK		●	●	●	●	●	●
	Raas		●	●	●	●	●	●
	Sierra Leather		●	●	●	●	●	●
	Vanir		●	●	●	●	●	●
	Vidar		●	●	●	●	●	●
FABRIC GROUP 5	Grano Leather		●	●	●	●	●	●
	Nevada Leather		●	●	●	●	●	●
	Sense Leather		●	●	●	●	●	●



# UPHOLSTERY MATRIX



























## LOUNGE CHAIRS

		Dapper	Dorso	Soft Edge 100 Lounge Seat uph.	O2 Lounge Chair	O2 Ottoman	Uchiwa Front	Uchiwa Back	Uchiwa Quilt Front	Uchiwa Quilt Back	Uchiwa Ottoman Front	Uchiwa Ottoman Back	Can*	Arbour Club Armchair	Chisel Lounge Chair	
																
FABRIC GROUP 1	Atlas		●	●	●									●	●	
	Autumn		●	●	●									●	●	
	Linara		●	●	●		●						●	●	●	
	Maglia		●	●	●		●	●	●	●	●	●		●	●	
	Metaphor		●	●	●									●	●	
	Mode		●	●	●		●		●		●			●	●	
	Overlap		●	●	●									●	●	
	Relate								●						●	●
	Remix		●	●	●			●		●		●		●	●	
	Story		●	●	●										●	●
	Valencia		●	●											●	●
	FABRIC GROUP 2	Canvas		●	●	●		●	●	●	●	●	●		●	●
Melange Nap			●	●	●									●		
Naveli			●	●	●				●					●	●	
Olavi By Hay			●	●	●		●		●		●		●	●	●	
Osumi			●	●	●					●			●	●	●	
Re-Wool			●	●	●									●	●	
Steelcut			●	●	●			●		●		●	●	●		
Steelcut Trio			●	●	●		●		●		●			●	●	
Tadao			●	●	●										●	●
Tartaglia Not available in UK			●	●	●										●	●
Turf			●	●	●										●	●
Volume by HAY			●	●	●										●	●
Yuma			●	●	●										●	●
FABRIC GROUP 3		Bolgheri		●	●	●		●		●		●			●	●
	Divina		●	●	●									●	●	
	Divina MD		●	●	●									●	●	
	Divina Melange		●	●	●									●	●	
	Encircle		●	●	●									●	●	
	Fiord		●	●	●									●	●	
	Flamiber Not available in UK		●	●	●		●		●		●			●	●	
	Hallingdal		●	●	●		●		●		●		●	●	●	
	Loft		●	●	●										●	●
	Ruskin		●	●	●								●	●	●	
	Steelcut Quartet		●	●	●										●	●
FABRIC GROUP 4	Coda		●	●	●									●	●	
	Ice FR Only available in UK		●	●										●		
	Lola Not available in UK		●	●			●		●		●			●	●	
	Raas		●	●	●		●		●		●			●	●	
	Sierra Leather		●	●	●		●		●		●			●	●	
	Vanir		●	●	●									●	●	
FABRIC GROUP 5	Vidar		●	●	●									●	●	
	Grano Leather		●	●	●										●	
	Nevada Leather		●	●	●									●		
	Sense Leather		●	●	●		●		●		●	●	●	●	●	
	Sheepskin Only available on Chisel														●	
Lift Only available on O2					●	●										

\*Selected colours - please see fact sheet for further specifications.

# UPHOLSTERY MATRIX























## SOFAS

		AAL Sofa	Amanta Sofa	Arbour & Arbour Club	Can*	Mags**	Mags Soft	Mags Ottoman	Mags Soft Ottoman
									
FABRIC GROUP 1	Atlas		●	●	●	●	●	●	●
	Autumn		●	●	●	●	●	●	●
	Linara		●	●	●	●	●	●	●
	Maglia		●	●	●	●	●	●	●
	Metaphor		●	●	●	●	●	●	●
	Mode		●	●	●	●	●	●	●
	Overlap		●	●	●	●	●	●	●
	Relate				●		●	●	●
	Remix		●	●	●		●	●	●
	Story		●	●	●		●	●	●
	Valencia		●	●	●		●	●	●
FABRIC GROUP 2	Canvas		●	●	●	●		●	
	Melange Nap		●	●	●	●	●	●	●
	Naveli		●	●	●	●	●	●	●
	Olavi By Hay		●	●	●	●	●	●	●
	Osumi		●	●	●	●	●	●	●
	Re-Wool		●	●	●	●	●	●	●
	Steelcut		●	●	●	●	●	●	●
	Steelcut Trio		●	●	●	●	●	●	●
	Tadao		●	●	●	●	●	●	●
	Tartaglia Not available in UK		●	●	●	●	●	●	●
	Turf		●	●	●	●	●	●	●
	Volume by HAY		●	●	●	●	●	●	●
	Yuma		●	●	●	●	●	●	●
FABRIC GROUP 3	Bolgheri		●	●	●	●	●	●	●
	Divina		●	●	●	●	●	●	●
	Divina MD		●	●	●	●	●	●	●
	Divina Melange		●	●	●	●	●	●	●
	Encircle		●	●	●	●	●	●	●
	Fiord		●	●	●	●	●	●	●
	Flamiber Not available in UK		●	●	●	●	●	●	●
	Hallingdal		●	●	●	●	●	●	●
	Loft			●	●	●	●	●	●
	Ruskin		●	●	●	●	●	●	●
Steelcut Quartet		●	●	●	●	●	●	●	
FABRIC GROUP 4	Coda		●	●	●	●	●	●	●
	Ice FR Only available in UK		●	●	●	●	●	●	●
	Lola Not available in UK			●	●	●	●	●	●
	Raas		●	●	●	●	●	●	●
	Sierra Leather		●	●	●	●	●	●	●
	Vanir		●	●	●	●	●	●	●
Vidar		●	●	●	●	●	●	●	
FABRIC GROUP 5	Grano Leather		●	●	●	●	●	●	●
	Nevada Leather		●	●	●	●	●	●	●
	Sense Leather		●	●	●	●	●	●	●

\*Selected colours - please see fact sheet for further specifications.  
 \*\*Chaise longue- and lounge modules are not available in leather

# UPHOLSTERY MATRIX

## SOFAS

		Quilton	Quilton Lift	Silhouette	Silhouette High
					
FABRIC GROUP 1	Atlas 	●	●	●	●
	Autumn 	●	●	●	●
	Linara	●	●	●	●
	Maglia	●	●	●	●
	Metaphor	●	●	●	●
	Mode	●	●	●	●
	Overlap	●	●	●	●
	Relate 	●	●	●	●
	Remix 	●	●	●	●
	Story	●	●	●	●
	Valencia				
FABRIC GROUP 2	Canvas 	●	●	●	●
	Melange Nap 	●	●	●	●
	Naveli 	●	●	●	●
	Olavi By Hay	●	●	●	●
	Osumi	●	●	●	●
	Re-Wool 	●	●	●	●
	Steelcut 	●	●	●	●
	Steelcut Trio 	●	●	●	●
	Tadao	●	●	●	●
	Tartaglia Not available in UK	●	●	●	●
	Turf	●	●	●	●
	Volume by HAY	●	●	●	●
	Yuma	●	●	●	●
	FABRIC GROUP 3	Bolgheri	●	●	●
Divina 		●	●	●	●
Divina MD 		●	●	●	●
Divina Melange 		●	●	●	●
Encircle		●	●	●	●
Fiord 		●	●	●	●
Flamber Not available in UK		●	●	●	●
Hallingdal 		●	●	●	●
Loft		●	●	●	●
Ruskin		●	●	●	●
Steelcut Quartet 		●	●	●	●
FABRIC GROUP 4	Coda	●	●	●	●
	Ice FR Only available in UK			●	●
	Lola Not available in UK			●	●
	Raas 	●	●	●	●
	Sierra Leather	●	●	●	
	Vanir	●	●	●	●
FABRIC GROUP 5	Vidar 	●	●	●	●
	Grano Leather	●	●	●	●
	Nevada Leather	●	●	●	
Sense Leather	●	●	●		

\*Selected colours - please see fact sheet for further specifications.  
 \*\*Chaise longue- and lounge modules are not available in leather